State Library

CALIFORNIA STATE LIBRARY

RICHMOND TERMINAL

VOL. VII. RICHMOND, CALIFORNIA, SATURDAY, DECEMBER 11, 1909. NO. 46.

THE NORTHERN PINE.

A lonely pine on a northern shore;
The blue sky laving the sands below;
The homeland breezes blowing o'er,
And the white-winged sea-gulls circling slow.

A yard where the ax and the mallet ring
Through the busy course of the summer days;
A stately ship, like a living thing,
That leaps to the ocean down the ways.

A shadow of black on the ocean path;
A brazen cast in the tropic sky;
A typhoon loosing its awful wrath;
A ship that is shattered while brave men die.

A battered spar, by the currents spurned,
Which has floated far on the surging main;
A sandy beach where the tide has turned,
And the northern pine is at home again.
—Youth's Companion.

The Claim Jumpers

Ben Hallowell was returning to his claim. He had been to 'Frisco for a month trying to induce some one with means to "grubstake" him, but had failed. This was not because he did not have a good claim, but because the capitalists he met did not care to look into it. Ben was very gloomy. A year before he had married the girl of his choice in the East and a week after his marriage had returned to his mining operations. He had hoped before this to bring his Susie to him, but the fates had been against him. And now his failure to secure means with which to prosecute his work made him doubly despondent.

Before him, coming on horseback, the broad brim of his felt hat flapping with each lope, was a man whom he recognized as Andy Kitchen, the owner of a claim not far from his own.

"Howdy, Ben?" said Andy, grinning affably, and without lessening his pace added, "Yer claim's jumped."

"What's that to laugh at?" called Ben, sharply. "How many of 'em?"

"Two. But one on 'em I reckon you can handle without trouble. He's a little cuss. T'other may down you."

Ben would have asked more questions, but Kitchen seemed to be in a hurry and rode on. Here was more trouble. Ben was a peaceful, plodding man, beloved by his neighbors, and the last man in the world to fight except for his rights. But he was not a

THE TWO OF 'EM.

man to suffer imposition. Besides, he had strong faith in his "hole in the ground," and relied upon it to unite him in time with his beloved wife. He rode on, considering what he should do. He had no faith in peaceful measures, for claim jumpers were not respecters of justice and usually did not jump a claim unless prepared to maintain their ground. He finally concluded to reconnoiter the jumpers from a distance and watch for a good opportunity to catch them apart.

It was about 10 o'clock in the morning and a bright summer day when Ben left the road and struck a trail through a wood which led to his claim, now but half a mile distant. The birds were singing in the trees and everything about him was so peaceful that he approached the encounter before him with still greater reluctance. His young wife was ever present in his thoughts, and he could not dismiss a picture of her anguish if it were fated that she should hear that he had been killed by the jumpers. After going as far on horseback as he dared, lest he attract attention, he dismounted and proceeded on foot, pausing behind a tree in sight of his claim and his cabin beside it.

There was no one about, but the cabin door stood open, and smoke issued from the stovepipe chimney. Between two fires swung a hammock, in the center of which was a bundle. Ben eyed all this cautiously, listened till he was convinced that there was no one present, then boldly went forward. Curious to learn what was in the hammock, he pulled apart its sides and revealed a roll of blankets. But as the blankets contained something he pulled aside a corner covering one end of the bundle and revealed—

Well, what Ben revealed was no more striking that the expression of his face on seeing it. The stern look he had worn up to this moment melted into one as kindly as, or more kindly than, had ever rested on his features. He looked down into the face of a sleeping baby.

For a time the diminutive creature slept on, then began to stretch its little legs and fling its little fists about, at last opening a pair of blue eyes, which it fixed intently on Ben.

"Reckon you're the little jumper," said Ben, giving the baby his finger to clutch. "I hope the big one is no more formidable. If your dad has taken my property I don't see how I can have the heart to disposses him."

By this time Ben was on his knees beside the baby, making all kinds of grimaces and saying all kinds of ridiculous things to show his good will and attract the child's attention. Then a sudden thought struck him. He remembered Andy Kitchen's grin when he announced that the claim had been jumped.

"By thunder!" he exclaimed. "Suppose the big jumper is a woman!"

For a moment his face fell. If this were so, what an uncomfortable situation! Even the shooting he had expected was not so bad as that.

He was so engrossed with this thought and the baby, in whose face he fancied he could see trace of something pleasantly familiar, that he did not hear a footstep approaching. Then he felt a light touch on his shoulder. Instinctively his hand flew to his revolver as he turned.

He looked into the smiling face of his wife.

There are certain scenes as well as emotions that are indescribable. Neither the scene nor the emotions in this case can be painted in words. Never was man more completely turned from the passion of strife to that of love. There was one long embrace that it seemed would never end, then a gradual relinquishment, after that explanations.

Susie had prevailed upon a relative to furnish means with which to prosecute Ben's claim, besides funds to enable her to take them to him herself. A letter telling him of her intended journey had arrived the day after his departure for 'Frisco. Susie on her arrival, finding him gone, quietly took possession of his cabin and waited his return. When he came she had gone for water.

Ben's claim turned out a bonanza. In time he organized a company to work it, and he called it the Little Jumper.—Grit.

MILLION DOLLAR FUNERAL for DOWAGER EMPRESS

MAKING A VESSEL OF SMOKE FOR A DEAD EMPRESS.

We here reproduce a photograph showing the burning of a gorgeous boat specially built, according to Chinese custom in royal funerals, to convey the spirit of the late Dowager Empress of China across the mystic river beyond which is believed to lie the heavenly Nirvana. The boat cost about $40,000. On the bow stood a huge figure representing the guiding spirit of Heaven, and just behind it was the imperial yellow chair. On the deck were four pavilions, the first containing effigies of some twenty-five court ladies of her majesty's train, the second a number of robes actually worn by the Empress, the third effigies of priests and the fourth the imperial throne. The entire funeral expense was nearly $1,000,000.—Illustrated London News.

MISUSE OF WORDS.

Correction of Wanton Abuses Should Begin in Grammar Schools.

Those who find a never-ending pleasure in reading the works of Goldsmith, Addison, "Rollicking Dick" Steele and our own genial Irving must suffer something like literary nausea in turning over the pages of some modern newspapers in quest of news, the Buffalo Commercial says. Why should the society editor insist that a wedding "occurred," instead of taking place? But this abuse of the word seems venial when we turn to the sporting page and find that every event recorded from a dog fight to a running race is "classy." It may be assumed by some critics that this word flashed upon the sporting fraternity as a great prize through the revival of the Olympic games. Greek authors wrote books now known as classics, and by the same token their athletic games obtained a like designation. But why should a prize fight be called "classy"? Probably the word is a slangy equivalent of "high class." At any rate, it is illegitimate and offensive as "brainy."

But the offending is not confined to the editors of sporting pages. To go through the catalogue of misused words would far exceed the limits of any editorial article. Yet one can hardly leave the subject without recording a solemn protest against the phrase "armed with a warrant," or the aeronaut who "negotiates a trip" around the aerodrome. And one would like to add that "inaugurate," which means to induct in office, does not happily characterize the running of a new railroad train or the opening sale of autumn millinery.

The colleges of America are doing good work in their departments of English literature to prevent the wanton misuse and abuse of our magnificent language, but the education should begin in our grammar schools, where the great majority of our children receive their only education.

He Is a Genuine Highland Chief.

King Edward is about to start on his round of country house visits for shooting, writes a Londoner. The most interesting of all his majesty's hosts from every point of view, is The Mackintosh, of Mackintosh, laird of Moy Hall, Scotland.

The Mackintosh's ancestry is like a page of Scottish Chiefs, so closely connected is it with the history of Scotland in ancient days. The Mackintosh is one of the few genuine Highland chiefs of purely Celtic descent in the male line. His ancestry goes back to the invasion of Irish Scots from the north of Ireland, which destroyed the original inhabitants of the Highlands—the Picti, the Romans called them because they painted their bodies—and altered the name of the whole country north of the Tweed.

He is the chief of the Clan Chattan, which ruled for centuries over the greater part of Inverness-shire and Aberdeenshire, including the great forest of Badenoch. As befits his ancestry, The Mackintosh is very tall, with long, aquiline features and a drooping yellow mustache. He wears the kilt and sporran of his clan, a skenedhu (knife), a dirk and a Highland cap. In this costume he will greet the King.

Electric Dyspepsia.

A scientific man in Buffalo proclaims that he has discovered that working about high voltage electric apparatus results in "grave disturbances of the digestive organs, loss of appetite, distress after eating" and a whole train of dyspeptic symptoms.

Dating Her Far Back.

Miss Passeigh—I have had my picture taken once every year since I was 10.

Miss Youngthing—Oh, do let me see one of those old daguerrotypes. They're so quaint.—Boston Transcript.

Too Rich.

The Cannibal Chief—This fellow you're eating now, your excellency, was a Pittsburg millionaire. The Cannibal Chief—Well, I find him altogether too rich for me.

If you have a good friend don't spoil it all by imposing on him.

CHOSEN PEOPLE OF AMERICA.

Westerners Have Heritage of the Best Blood of Other Sections.

The west—what a heritage the word implies! Here is the best blood of New England, of the middle states, and of the south. Here are the sons and daughters of the revolution and of the wars of human freedom. Here, too, have come the sturdy sons of northern Europe, toilers of the workshop and plow, descendants of the hardy Germanic races who cradled modern democracy in the forests of the North Sea and the Danube, or brothers of those who still fight for home rule for Ireland. In short, says the article by the late ex-Gov. John A. Johnson in the World's Work, the God of American destiny has by selective process visited the best races and the best states and countries of the earth, and wherever he could find souls filled with courage and self-reliance, hearts yearning for freedom and a home, hands eager for hard work, eyes open for opportunity, and shoulders prepared for responsibility.

And what natural resources the builders have found ready to their hands! Gold and silver, iron and copper, coal and oil, forest and pasture ranges, valley on valley of the most fertile soil that ever enriched a thrifty settler or brought prosperity to a nation—these are among the resources that, touched by the hand of toil and the genius of American science and capital, have brought forth in the valley of the Mississippi and on the Pacific slope industrial achievements without parallel in the annals of the human race.

Marvels of actual achievement stand out in bolder outline because of the early eastern pessimism. It is scarcely half a century since the leading agricultural journal of that day doubted the ability of the prairie soil of the middle west to produce profitable crops of wheat, oats and corn. To-day the west produces two-thirds of the grain crop of the United States; enough to feed not only its own population but a large part of the east. The income of the west from this season's grain crop alone exceeds the total income credited by Mulhall to Great Britain for the year 1822 from all industrial resources combined.

BACK TO THE RIVER.

Changes That Are Taking Place in Western Transportation.

Forty years ago when newspapers chronicled, daily, the arrival and departure of the boats that plied between St. Louis and Omaha, there was only one railroad—the Hannibal and St. Joseph—save one branch of no great importance. Freight charges were high for river carriage, and the people looked to the railroads for relief and expedition. Eventually they got what they wanted, and now the people are calling for boats and praying for relief from the railroads, Collier's says. Few bits of contemporary history are more interesting than that Kansas City is going back to the river where it started. There will be no more "dinky" little side-wheel river boats. It will have a long craft of steel with water-tight compartments, great freight-carrying capacity and low superstructure. When the boat had been decided upon last spring, Walter S. Dickey was chosen to take charge of the project. A stock company was formed. Two years ago Lawrence M. Jones, a merchant, organized a boat-line company and navigated the Missouri successfully for a season with small boats bought by contributions. Mr. Dickey decided to make the boat line pay dividends. To this end he obtained freight contracts from shipping interests guaranteeing a satisfactory return on an investment and then called for stock contributions. The first man to respond was William Rockhill Nelson, editor and owner of the Star, who took $50,000 of the issue. One after another the successful men of business subscribed for stock until to-day more than one-half of the necessary million has been disposed of. Every man in Kansas City, important or obscure, if he owns a home or pays taxes of any kind, will be asked to buy stock in the boat line. The company can get its million, but it is hoped to have every one interested. Kansas Cty's population this year is more than 375,000. It has grown 25,000 a year for two years. If it could make that record with oppressive railroad rates, what can it not do in ten years with water competition? It is not hard to understand the importance of a boat line, when you hear that Minneapolis and St. Paul have an advantage over Kansas City—although they are further west from New York than Kansas City—of $6.40 per ton on first-class freight. This makes an enormous saving in one year for these cities over Kansas City.

Benefit of a College Education.

"This is your son's third year at college, isn't it?"

"Yes, and he is doing really splendid work."

"Mental or athletic?"

"Why, he poses for all these pictures of perfectly dressed young men in the clothing manufacturers' circulars."—Cleveland Plain Dealer.

No Need.

"Bobs writes a good deal of fugitive poetry, doesn't he?"

"Yes, and I wonder why, for nobody seems running after it."—Baltimore American.

If angels are half as nice as girls who are just entering womanhood we'll have no kick coming.

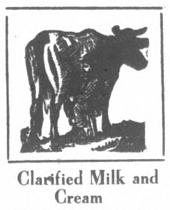

Telephone Richmond 1981
Phone Orders Promptly Attended to
GOLDEN GATE CREAMERY
F. I. BRAZIL, Manager
The Tuberculin Test has been Applied to All Herds Connected with the Golden Gate Creamery
Fresh Buttermilk on Hand Daily
215 Richmond Ave., Point Richmond, Cal.
Clarified Milk and Cream
Butter Made from Selected Cream

J. R. Pillow Phone Richmond 911 Alfred Pillow
Pioneer Coal and Transfer Co.

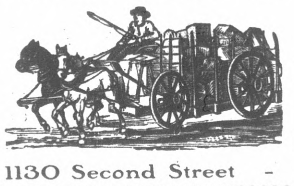

COAL
Hay, Grain and Millstuffs
STORAGE
DRAY AND EXPRESS
1130 Second Street - - - Richmond, Cal.

Richmond Avenue
J. F. MINNER
Undertaker and Embalmer
Modern Hearse in Connection
Prices Moderate
Phone 21

Why Go With Dirty Clothes?
GET THEM CLEANED AT
Richmond Dyeing and Cleaning Works
HATS CLEANED AND BLOCKED
Phone Richmond 4091 225 Macdonald Ave.

Richmond Soda Works
PATRONIZE A HOME INSTITUTION
The Very Best Carbonated Beverages Handled. Agency for Cook's Mineral Water
Phone Richmond 3151. RICHMOND, CAL.

Richmond Lumber Company
(INCORPORATED)
A Large and Complete Stock of All Classes of
BUILDING MATERIALS
Office and Yard at Southern Pacific Depot
Phone Richmond 491 F. E. ADAMS, Richmond

BOTH THE FRONT AND BACK
of the Suits we make show our skill in
THE SCIENCE OF TAILORING

We pay as much attention to the "set" of the back as we do to the front. In a word every part of the new Winter Suit we want to make for you will show the hall mark of superior workmanship.

We will give you a suit that any man would be proud to wear, even if he is accustomed to paying a great deal more for his clothing than we charge.

F. RHOADS
Merchant Tailor
646 Barrett Ave., RICHMOND, CAL.

RICHMOND WINERY
MRS. L. FOJADA & CO., Props.
Choice Wines, Liquors
AND
GROCERIES
at very low prices
1000 Eighth Street RICHMOND, CAL.
PHONE RICHMOND 3891

60 YEARS' EXPERIENCE
PATENTS
TRADE MARKS
DESIGNS
COPYRIGHTS &C.
Anyone sending a sketch and description may quickly ascertain our opinion free whether an invention is probably patentable. Communications strictly confidential. HANDBOOK on Patents sent free. Oldest agency for securing patents.
Patents taken through Munn & Co. receive *special notice*, without charge, in the
Scientific American.
A handsomely illustrated weekly. Largest circulation of any scientific journal. Terms, $3 a year; four months, $1. Sold by all newsdealers.
MUNN & Co. 361 Broadway, New York
Branch Office, 625 F St., Washington, D. C.

TELL YOUR FRIENDS
THAT THE BEST QUALITY OF STOCK TO SELECT FROM, THE MOST REASONABLE, UP-TO-DATE AND ARTISTIC
Job Printing
ALSO
Commercial and Legal
ADVERTISING
IS WITH THE
RICHMOND TERMINAL
Contra Costa County's Leading Newspaper
Oldest Established Paper at Richmond, Cal.
WE ALSO PRINT
Letter Heads
Note Heads
Bill Heads
Cards
Blanks
Posters
Circulars
Tickets
Envelopes
PERFECT WORK AT RIGHT PRICES
Invitations
Artistic Sign Writing
The First Unionized Print Shop in Richmond
P. O. BOX 228 618 MACDONALD AVE. PHONE RICHMOND 132

GINAL DEFECTIVE

Richmond Terminal

Legal Paper, City and County

Charles Sumner Young, Proprietor

ISSUED EVERY SATURDAY
BY
Dr. Warren B. Brown
[lessee]
Editor and Publisher

Union Labor Newspaper

PHONE 1321
POST-OFFICE BOX, 228
618 MACDONALD AVE.

TERMS OF SUBSCRIPTION:
One year, in advance $1 50
Six months 1 00

Advertising rates on application

Entered as SECOND-CLASS MATTER June 22, 1903 at RICHMOND, CALIFORNIA, under the ACT of CONGRESS of March 3, 1879

UNION LABEL

SATURDAY, December 11, 1909

If you have any news, arrival and departure of friends, society, or industrial news, churches, coming events, building operations or other gossip beneficial to the city, send it to the TERMINAL, as early as possible with your signature.

NOTICE— No contract with this paper is authorized through outside parties; no agents are employed. Subscribers who may fail to receive their paper are requested to notify this office at once.

Richmond people may soon all be able to ride in pullmans—the location of the Pullman Car Works being suggestive that Richmond is soon to be pullmanized.

Richmond continues in the forward movement: the Santa Fe has inaugurated a motor car service to Oakland; the Boulevard will progress; the north-west ferry from West San Pablo to Point San Pedro will all be put through in 1910.

There is some one in this city who once stopped his subscription to the Terminal because the editor criticised an official negligence of a previous city administration. After the completion of Macdonald Avenue the grade of the old survey shows on several side streets, "a peculiar artificial elevation,, as an individual expressed it. The slope south from Macdonald avenue would carry off much of the water by a simple cut across Bissell avenue on the old grade survey and the cuts would make the fills. A petition was signed by the property owners to have the grades as near the surface as possible, but this was never acted upon, but instead the work of construction of First, Second, Third and Fourth streets were carried through on the original specifications and Mr. P. Owner felt considerably ignored by his representative elected to office, who belongs to the same category and sits in the same pew with that apparent "nincompoop" who first suggested that it would be a bright idea to have thirty feet of sidewalk an thirty feet of street bed on each, Bissell and Nevin avenues. Our people do not feel like having more street work done, until some of the other councilmen move and second the more imortant motions. Will not Councilman Give-a-Dam Jones make a motion once in a time or it may take several phonographs to explain the errors.

Special Notice.

L. Strauss is "on the bum," and is strictly up against it, he says; so will sell out below cost. He wishes to retire from business temporararily on account of ill health. General Hardware, plumbing supplies and wallpaper.

Square Deal Hardware Co.

Talk about a "Shine"

12331

the glitter of our Diamonds makes 'em gasp for breath. In sparkling brilliance no stones can surpass our present offerings. They are of the first water, clear, pure and dazzling. They are exceptionally well mounted in the most artistic settings and are perfect "gems" in both exalted senses. But that does not mean that the prices are out of your reach. Prices rule low.

O. A. POULSEN, Jeweler
Optical department in connection
702 Macdonald Avenue

News Nuggets.

Everybody in the bay cities have heard of Macdonald avenue.

Our guests will stop in our pullmanized city.

The boulevard is coming to the front now.

Wholesale produce shipping has commenced at Cutting Canal.

F. Rhoads, the merchant tailor, is very busy getting ready his orders for his big trade.

The Oakland Enquirer is placing a fine story of Richmond and its big movements for the big holiday edition. Something to send away.

Mr. and Mrs. John Bales, who have been visiting their daughter, Mrs. Charles Swanson of this city and they were well pleased with Richmond.

George Renacre has received a wonderful collection of Christmas toys and there are big crowds going to his store daily. Mr. Renacre holds the reputation of selling good goods at low prices. This very popular store is on the west side. Look at Renacre's toys.

W. I. Beeson, who for many years has borne the reputation of being a successful hardware man on the Pacific Coast, has settled in Richmond on Macdonald Avenue, casting "anchor" in the Florin Building near the deep water front. Mr. Beeson has opened with a big trade and is kept busy filling the many large.

HOTEL ST. FRANCIS
ED. McDUFF, PRO.
Liberal Rates Good Service
Near electric cars Annex
Phone Richmond 2351
215-219 Cottage Ave., Pt. Richmond

GOLDEN WEST HOTEL
M. MURPHY, PROP.
Board and Lodging
Local or Transient
Near depots Phone Richmond 2871
D. St. bet. Macdonald & Barrett Aves.

Bert Curry
Undertaker
Embalmer
Park Place
Prompt Service
DAY OR NIGHT
DAY OR NIGHT PHONE 4291

C. H. SKOV
Cement Contractor
Sidewalks, Cellars and Foundations—Estimates free, 516 Macdonald avenue, Richmond, Cal.

NOTICE.

Hereafter Onetah Tribe, No. 183 Imp. Order of Red Men will meet on Friday evenings, commencing July 16, 1909.

H. B. KISTER,
C. of R.

Want Column

"Man wants but little here below;
Nor wants that little long."

(All wants great or small, herein expressed bring results.)

A SNAP!

FOR SALE—Lot, 25x120 ft.; in Block Q; price $500; lot, 50x112½ ft.; in Block No. 83, on Eighteenth st.; price, $700; or will trade for a lot in San Francisco of less value; balance, cash or terms; address: "OWNER," Box 228, Richmond, Cal.

MONEY WANTED—a flat loan of money for two years SECURED by CENTRAL Macdonald Avenue lots. Address: Box 228, Richmond.

For Sale—Iroquois Special bicycle for lady with coaster brake, tools pump and full equipment. Has only been used 3 months and is just as good as new. Very cheap. Address; P. O. Box 228, Richmond, Calif

FOUND—a locket and chain; owner can have same by calling at the Terminal office.

CEMENT WALK—Now is the time to build your sidewalk. C. H. Skov, 516 Macdonald avenue, has just completed Third Street and is waiting for engagements.

FOR SALE— or exchange, for Oakland property, lot on Park Ave., near Ripley Ave., 32x140. Inquire of owner, C. A Markley, 125 Laurel Ave., Oakland, Cal.

HAVE YOU CALLED AT THE
New Hardware Store?
Call and inspect the goods 421 Macdonald Ave
W. I. BEESON, DEALER IN
Stoves, Granite-ware, Builders' Supplies, Etc.
Always glad to see you.

BURBANK POTATOES
A new load of Burbank Potatoes for sale in large or small quantities, from the Schooner Agnes Jones in Cutting Canal. PRICES ARE LOW.
Phone Richmond 721

342 Richmond Avenue Phone Richmond 412
The Big Store
J. F. Stiefvater, Prop.
Some Fancy Cut Glass
and Fancy Crockery
FOR HOLIDAYS

CHRISTMAS IS COMING
So Don't Forget That
"RENACRE"
Carries a large line of TOYS such Wagons, Hand Carts, Velocipedes, Drums, Horses, Coasters, Doll Carriages, Air Guns, Games of all descriptions, and other articles too numerous to mention.
Prices Are The Very Lowest
156-158 Washington Avenue

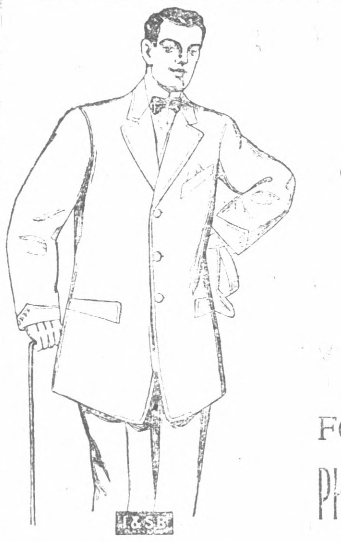

I. & S.
BING
Clothing Makers
Of Cincinnati, O.
WE
Are their
AGENTS
FOR RICHMOND
PHILPOTT DRY GOODS CO

W. Robert Burns J. Arthur Anderson
"The Rex Cigar Store"
Phone Main 2141
612 Macdonald Avenue Richmond California.

C. W. McMASTER
TRANSFER
HAY, FEED, COAL
Teaming of all kinds Prompt delivery
Phone Richmond 2291 13th St., near Macdonald Ave., Richmond, Cal.

RICHMOND PHARMACY
E. M. FERGUSON, Druggist
RELIABLE DRUGGIST
PHOTO SUPPLIES
RICHMOND AGENCY FOR EASTMAN'S GOODS
Physicians' Prescriptions A Specialty
724 Macdonald Avenue Phone Richmond 1441

PROFESSIONAL CARDS.

C. A. ODELL
ATTORNEY AT LAW
—AND—
NOTARY PUBLIC
Cor Sixth St. and Macdonald Ave.

TELEPHONE OAKLAND 3251
FRED V. WOOD
OF ALAMO
ATTORNEY AT LAW
Rooms: 623-624 First National Bank Building, OAKLAND, CAL.

H. G. Young
NOTARY PUBLIC
Refinery, S. O. Co's office, or at Residence, cor. 8th and Ripley

FRANK THOLE
Real Estate
1822 Macdonald Ave. P.O. Box 235
Richmond, Cal.

BANK OF RICHMOND
General Bankers
President, . . Wm. Mintzer
Vice President Wm. Belding
Cashier . . . Waverley Stairley
Issues Bills of exchange available throughout the United States

J. CRUICKSHANK
General Contractor
Estimates furnished on all kinds of work
Phone Main 201
Residence: 217 Washington Avenue
Point Richmond, California.

H. L. Penry
CONTRACTOR
Brick, Cement and Concrete
RICHMOND, CAL.

R. J. LIPE
REAL ESTATE, LOANS
RENTS & COLLECTIONS
1150 6th St. Richmond, Cal.

1 Porcelain 5-foot tub; 1 Covertank; 1 30-gal. Boiler; 1 Closet complete combination, $ 37.50

The Square Deal Hardware Co.
Third and Macdonald Ave., Richmond.

C. H. BATES
Plumber
Gas Fitter
All kinds of Plumbing
MATERIALS
Sewer Pipe and Fittings
134 Macdonald Ave., Cor. Second.

It appeals to particular people because it is particularly good
Old Gilt Edge
Whiskey
Rye or Bourbon

ELECTRICITY
is on duty at your service 24 hours per day. At the turn of a switch will operate your shop or factory, light your home, iron your clothes, or cook your meals. It is safe convenient and not costly to use.

Let us make you rates today
RICHMOND LIGHT & POWER CO.
142 WASHINGTON AVE.
Telephone 1152

CALIFORNIA
MARKET
GOOD MEAT
D. H. HESS & SON, Cor. Macdonald Ave & 10th Phone 3411

TILDEN & EAKLE
DEALERS IN
Lumber
And ITS PRODUCTS
PLANING MILL IN CONNECTION Yards Near Santa Fe Shops
Telephone Black 811.

SEE
RHOADS
The Tailor
Barrett Avenue

RICHMOND
French Laundry
Bernet & Bellegrade, Props.
PHONE MAIN 3451
110 Standard Avenue , Point Richmond, California

Richmond Bakery
RICHARD HENRICH, PROP'R.
Bread, Pies, Cakes
Washington Ave. and Park Place, Macdonald Ave. and Sixth Street Phone Black 2832 1011
RICHMOND, CALIFORNIA.

E. J. Matousek
GROCERIES, PROVISIONS, FRUITS and VEGETABLES
506 MACDONALD AVE., NEAR FIFTH ST., P. O. BOX 191
RICHMOND, CAL.

E. B. Smallwood
DEPUTY CORONER
UNDERTAKER----EMBALMER
Office and parlors at
119 Washington Avenue Phone 2131 Night Phone 3122 708 Macdonald Avenue Phone 1131

Terminal for ads
It is a Good Medium
For Advertising
Try it

Population, 8,000

RAILROAD DIRECTORY.

-City of Richmond-

Notice: THE TERMINAL challenges any place in the World to show as great railroad development in nine years.

TRAINS LEAVE RICHMOND FROM THE MACDONALD AVENUE DEPOTS AS FOLLOWS:

Southern Pacific

The subway, at the main Richmond depot on Macdonald avenue, at a cost of $55,000, a permanent mechanism, built in 1909, fixes for alltime the central commercial traffic way.

The next improvement will be a modern, enlarged mission style depot for the AVENUE and a local electricized road, an extension north from Berkeley to the depot, looping the loop via West Berkeley to San Francisco, with a 20-cent fare.

Toward San Francisco:

No 23 Tonopah Express !	6:54 a m
No 41 Santa Rosa, Calistoga, Livermore	8:30 a m
No 17 Sacramento and Oroville	9:48 a m
No 49 Fresno and Sacramento	9:55 a m
No 83 Bakersfield	3:45 p m
No 45 Bay Point	5:46 p m
No 19 Sacramento	6:38 p m
No 7 Los Angeles Express !	6:49 p m
No 109 Sacramento !	9:53 p m
No 85 Fresno, Newman, Stockton	9:43 p m
No 147 Bay Point Local Sunday nights	10:17 p m

No. 7 stops to let off passengers from Los Ang; also No. 109.

No. 15 due at 8:47 a. m. and No. 13 due at 11:36 a. m will stop to let off passengers from north of Ashland, Oregon. No. 3 due at 1,51 p. m. and No. 5 due 7 37 p. m. will stop to let off passengers from east of Sparks, Nevada. No. 1 due 8.30 p. m. will stop to let off passengers from east of Sparks, or north of Ashland.

From San Francisco:

No 14 Davis, Willows, Portland flag	12:28 p m
No 20 Sacramento and Oroville	7:54 a m
No 84 Bakersfield	9:09 a m
No 46 Bay Point	10:33 a m
No 8 Los Angeles Express	11:11 a m
No 24 Tonopah Express	11:32 a m
No 16 Portland Express	3:10 p m
No 18 Sacramento and Oroville	3:49 p m
No 90 Stockton, & Fresno	4:10 p m
No 44 Santa Rosa, Calistoga, Livermore	4:49 p m
No 48 Sacramento	5:55 p m
No 148 Bay Point Local Sunday nights	7:52 p m

This time table is subject to change without notice.

For rates and tickets call at the S. P. office at Richmond, where you can get railway and pullman tickets to all points of the United States, Canada, Mexico and all Steamship ports. When buying tickets for the points north of Ashland, or east of Sparks, south of Bakersfield, through limited trains will stop at Richmond. Train No. 48 stops to let off passengers DAY AND NIGHT TICKET OFFICE.

H. A STIVER, Agent.
Agent S. P. Co.

Southern Pacific is building track for electric service to Macdonald Avenue depot

Santa Fe Route

This road came to Richmond in 1900, before the Standard Oil refinery; expending for wharves at Ferry Point, tunnel, viaducts, depots, round-house, shops, library, warehouses and Terminal tracks about $1,700,000. Like the Southern Pacific, the Santa Fe's main depot is on Macdonald avenue and it, will be of the mission style when moved near First Street, and enlarged.

The Oakland & East Side Railway, the northern terminus of the coast division, is here and will use gasoline motors to connect for San Francisco through the Key Route.

Toward San Francisco

No. 3	California Limited	7:44 a m
No. 41	Stockton Local	11:15 a m
No. 31	Stockton	2:00 p m
No. 65	Oakdale	4:25 p m
No. 7	Overland Express	4:34 p m
No. 5	Bakersfield Local	6:01 p m
No. 47	Overland	8:47 p m
No. 49	California Limited	10:27 p m

Train 43, arriving from Oakland that backs down from Richmond to Ferry Point and connects with train No. 6, will stop at Richmond Avenue to take on passengers, connecting with the boat that makes a trip from Ferry Point to San Francisco to get passengers for No. 4. It leaves Richmond at 8.25; due Richmond Avenue, 8.29; and Ferry Point 8.33.

From San Francisco

No 6	Bakersfield Local	8:10 a m
No 4	California Limited	10:50 a m
No 46	Overland	2:20 p m
No 42	Stockton Local	4:53 p m
No 48	California	6:25 p m
No 8	Overland Express	9:10 p m
No 38	Oakdale	10:45 p m

All main line trains except Nos. 7 and 8 stop at Richmond Avenue--add 5 minutes to the time schedule of Macdonald Avenue depot for trains to the ferry and subtract 5 minutes for time of trains from the ferry.

This time table is subject to change without notice. W. B. TRULL, Agent

The Santa Fe has in contemplation a few changes on the main line and ferry service

OAKLAND & EAST SIDE RY

[A., T. & S. F. Ry—COAST LINES]

This line connects with Key Route.

From Richmond, ---West---

No. 109	7:25 a m
No 103	8:10 a m
No 141	11:40 a m
No 131	2:30 p m
No 107	5:05 p m
No 105	6:30 p m
No 101	9:25 p m

To Richmond, ---East---

No 106	7:40 a m
No. 132	10:15 a m
No. 102	12:05 p m
No. 110	3:22 p m
No. 142	4:05 p m
No. 108	8:00 p m
No. 104	10:00 p m

All trains of the O. & E. S. Ry. stop at Sixth and Ohio; for trains to Oakland, add 3 minutes to schedule of Macdonald Avenue depot and for stops from Oakland subtract 3 minutss.

At Sixth Street Station all trains to and from Richmond and Oakland stop on flag.

W. B. Trull, Agent.

Rumor is current that the Santa Fe will establish motor car service to San Francisco and a terminal station at Ohio Avenue and Sixth st. will be erected and the report has not been denied. A station will be also erected at Wall Street.

EAST SHORE & SUBURBAN RY

—Electric cars. Local service.—

This is the best city electric railway system in the world in a city nine years old. Fare from County Line to Macdonald Ave., and Twentieth St, Richmond, only 5c: to Point Richmond, 10c. This is building up the Avenue. Electric cars also stop at the Yard.

RICHMOND BELT RAILW'Y

The Belt Line connects Richmond with the commerce of the world through the oceanic and inland shipping with Richmond as a distributing center-via great overland railroads, the Southern Pacific and Santa Fe, which, by traffic arrangements, control the Belt and its wharves, each assuming separate management every alternate year. The largest vessels afloat discharge and take on cargo and meet the Terminal overland railroads, here at deeper water than at San Francisco. The Belt Line also carries factory, warehouse, wharf and other employes, twice daily, via East Shore & Suburban electric cars to and from their homes in Richmond.

THE WESTERN PACIFIC IS LOOKING FOR FERRY SERVICE FROM RICHMOND TO POINT SAN PEDRO

TRY
Red Seal
MALT TONIC
I. M. Perrin, Agent

RICHMOND
NOVELTY AND
ELECTRIC WORKS
923 Macdonald Avenue
House Wiring, Locksmithing and General Repair Work
Mission fixtures a specialty
Estimates on application
Phone 1691

Richmond Laundry
General Laundry Work done promptly
Ladies' & Gents' Suits cleaned & pressed
Phone 4141
921 Macdonald Ave., near 10 Street Richmond, Cal.

TOWN TALK

H. C. Capwell Co., Oakland, have an important ad in this issue.

Julius Stiefvater at the big store has a surprisingly big stock of nice presents.

Get your job printing and advertising at the Richmond Terminal printery, "THE OLD RELIABLE.'

The merchants on the avenue say that business is picking np a little since the avenue celebration.

The Misses Florence and May Grace, old acquaintaces of Mrs. Warren Brown back in Minnesota, are visiting the latter today.

The Santa Fe motor cars between Richmond are working splendidly. Watch for new time card in our next issue.

Since Joe Baker has sold ont his interest in Richmond "Monadnock Building, the fruit and vegetable trade at Matousek's is increasing.

Ferguson's Drug Co. carries the largest stock of drugs and drugs and drug sundries in Contra Costa County. The kodaks and other presents bring joy at Yuletide.

The Terminal respectfully acknowledges the receipt with thanks, of three important books from Hon. Charles F. Curry, our Secretary of State, an honored State official at Sacramento.

A Terminal subscriber, a reader in the oil fields, writes to ask how payments are made on street work. The letter was referred to H. H. Turley, who promised to furnish the desired information.

The funeral of James J. Burrows who lost his life on San Pablo bay Wednesday, will be held tomorrow at Sunset View cemetery with the Pt. Richmond Aerie of the Fraternal Order of Eegles, No. 354, of which deceased was a member—in charge. Bert Curry is undertaker.

The Philpott Dry Goods Compaare indeed very busy. The force of clerks has been doubled and the obliging clerks can not quite handle the waiting purchasers at the counters of the various departments of the busy store. The patrons are coming from Stege and San Pablo.

There is a move has been suggested by a few of our citizens to to inaugurate a movement with Berkeley to become a part of greater Oakland to reduce taxation and get a five cent fare through Oakland. While the idea is spreading it does not go so fast as a prairie grass fire.

The Terminal begs to acknowledge the receipt from the Youth's Companion at Boston, Mass., of a handsome "Venetian" calendar, in thirteen colors, worth $2.50, and which is given free with to every paid up subscription for 1910. It pays to be a subscriber to the Companion to get this souvenir.

REMOVAL.

L. Foti has moved his barber shop from 708, to 628 Macdonald Avenue, near Seventh street.

FREE! FREE!

Now is the time to have your photos taken. A large picture free of charge with every dozen cabinets at Dammand's gallery bet 11th and 12th streets on Macdonald avenue.

WALL ADDITION GETS PULLMAN

Location of $1,000,000 Car Works Settled 1,000 Men Employed Adds 5,000 People

Great Joy Prevais and Wall Street and Cutting Boulevard Enjoy Unprecedented Prosperity And Magnates Get A "Move On."

The Pullman Car Co. has settled near Wall Addition in Richmond, south-east of the junction of the Southern Pacific and Santa Fe railroads and of Macdonald Avenue at the junction of Wall Street and Cutting Boulevard. Dispatches that the Pullman Car Works had located just outside the city limits on the east side was confirmed yesterday by a special message to the Terminal from San Francisco from one of the parties to the contract This brings Wall addition into a busy city, things will move all around. Two other large concerns will surely follow.

This is a million dollar deal and the big plant which will cover 21 acres, will require 1,000 men to operate all its departments of the enterprising Pullman Car Company. Five thousand population is assured to our rapidly growing city. Surveyors are on the grounds today making ready for immediate operations.

AMUSEMENTS.

Richmond is a show and an amusement city.

The Pocahontas masquerade on Thursday evening was a swell affair.

The Eagles will give a grand all night masquerade, New Year's eve, December 31, at which time four beautiful prizes will be given.

THE GRAND THEATRE.

The Grand Theatre is putting on some good shows and Oakland visitots are good patrons of the play house.

AMONG THE CHURCHES.

CATHOLIC.

On next Sunday, October 3, and on every Sunday thereafter, until further notice, there will be Mass at A. O. U. W. hall at the corner of Macdonald avenue and Sixth, for the grown up people and children of Richmond, beginning at 10:30, a. m., sharp, by Rev. Father P. M. Griffin. All are invited to attend.

WESLEY METHODIST.

Bank Building, cor. Eighth and Macdonald, up-stairs.

Sunday School, 9:45 a. m.
I. L. Dearborn, Sup't.

Preaching, 11 a. m. and 7:30 p.m.
Junior League, 2 p. m.
Epworth League, 6:30 p. m.
Fine choral music.

Do not forget that sacred concert tomorrow night at the Bank Building-admission free.

D. W. Calfee, D. D.,
Pastor.

XMAS SUGGESTIONS:
Writing Paper
Put up in pretty Holiday Boxes
Leather and Silver Novelties
Calendars
Fountain Pens
Kodaks
Camera Supplies
Albums
R. A. Leet & Co.
1111 Broadway, Oakland, Cal.

THE GRAND THEATRE
Open Every Evening. Continuous Performance Motion Picture Show
Latest Motion Pictures and Illustrated Songs with Four Changes Each, Tuesdays, Thursdays, Saturdays and Sundays. EVENING PERFORMANCES Commence at 7:30 and continues until 10 p. m.
SATURDAY MATINEE 2 to 5 P. M.
SUNDAY MATINEE 2 to 5 P. M.
A-D-M-I-S-S-I-O-N 10c
Rose & Martin, Props.

Number of Bank 238.

BANK OF RICHMOND.

Report of Condition of the Bank of Richmond at the Close of Business on the 16th day of November, 1909.

RESOURCES.

Loans	$ 92,458.98
Overdrafts	2,983,27
Stocks, Bonds and Other Securities	61,348.47
Bank Premises, Furniture and Fixtures	13,431.30
Due from Reserve Banks	98,221.70
Cash on Hand	19,978.60
Checks and Other Cash Items	1,220.05
Other Assets	771.37
Total	$290,413.74

LIABILITIES.

Capital Apportioned	$ 30,000.00
Surplus Apportioned	5,000
Undivided Profits, less Expenses and Taxes Paid	4,812.93
Dividends Unpaid	50.00
Individual Deposits subject to Check	128,000.25
Time Certificates of Deposit	121,904.93
Other Liabilities	645.63
Total	$290.413.74

STATE OF CALIFORNIA
COUNTY OF CONTRA COSTA } ss.

William F. Belding, Vice-President; W. Stairley, Cashier, of the above-named Bank, being duly sworn, each for himself, says that the foregoing statement is true to the best of his knowledge and belief.

WM. F. BELDING,
Vice President.
W. STAIRLEY,
Cashier.

Severally subscribed and sworn to by both deponents, the 27th day of November, 1909, before me.

A. ODELL,
Notary Public.

To The Public:

For the past four years this Company has been engaged in compiling an up-to-date Modern Abstract Plant of Contra Costa County, and at the present writing we have all conveyances up to date.

We are prepared to issue promptly and accurately Abstracts of Title, Title to Insurance Policies, and in fact any chain of title pertaining to the records of this County.

This office is equipped with a photograph-machine known as the "Rectigraph," being the first machine used in the State of California. With the same we can furnish at a comparatively small cost, practically certified copies of all maps, deeds, or other recorded instruments.

This Company is backed by $100,000 with which to furnish policies of title insurance on lots in the City of Richmond. We will furnish a Title Insurance Policy on any lot in the City of Richmond, insuring the property to the extent of $1,000, for the same price that an Abstract of Title would cost from the date of partition of the San Pablo Rancho.

As references we herewith submit the following: Title Insurance & Guaranty Company, of 250 Montgomery St., San Francisco, Cal.; The Great Western Power Company, 606 Crocker Building, San Francisco, Cal.; First National Bank of Martinez, Contra Costa County, Cal., and in fact any bank, banker or Attorney at law, of this County.

With the assurance that our work will meet with your approval, we solicit a share of your patronage.

Yours very truly,
MARTINEZ ABSTRACT & TITLE CO.

SUMMONS.

IN THE SUPERIOR COURT OF THE COUNTY OF CONTRA COSTA STATE OF CALIFORNIA.

E. M. BONZAGNI PLAINTIFF VS. Ella Bonzagni Defendant No. 4383. Action brought in the Superior Court of the County of Contra Costa, State of California, and in Complaint filed in the office of of the clerk of said County of Contra Costa.

The People of the State of California send Greeting to Ella Bonzagni Defendant:

You are hereby directed to appear and answer the Complaint in an action entitled as above, brought against you in the Superior Court of the County of Contra Costa, State of California, within ten days after the service on you of this summons—if served within this County; or within thirty days if served elsewhere.

And you are hereby notified that unless you appear and answer as above required, the said Plaintiff—will take judgment against you for any money or damages demanded in the complaint, as arising upon contract or will apply to the Court for any other relief demanded in the complaint.

Given under my hand and the seal of the Superior Cour of the County of Contra Costa, State of California, this 17th day of September A. D. 1909.

{ SEAL SUPERIOR COURT } J. H. WELLS, Clerk.
By G. T. BARKLEY,
Deputy Clerk.

L. F. TORMEY AND C. C. BROWN,
Attorneys for Plaintiff.

Notice to Creditors.

IN THE MATTER OF THE ESTATE August Anderson, (also sometimes called Gus Anderson), Deceased.

Notice is hereby given by the undersigned, Administrator of the estate of August Anderson, (also sometimes called Gus Anderson), deceased, to the creditors of, and all persons having claims against the said deceased, to exhibit them with the necessary vouchers, within four months after the first publication of this notice, to the said Administrator at the law office of A. B. McKenzie, 1010 Main Street, Martinez, Cal., the place of business in all matters connected with said estate.

Dated October 3, 1909.

MARTIN W. JOOST,
Administrator of the estate of August Anderson, (also sometimes called Gus Anderson), Decased.

First Publication Oct 9, 1909.

H. C. Capwell Co.
OAKLAND
EVERYTHING IN READINESS FOR YOU.
Christmas shopping has been held back in some stores because of the rain, but not in this store.
Our aisles are crowded daily and there will be some awful big holes in the holiday stocks as Christmas Eve approaches. So come as soon as you can; you'll always find a hearty welcome here.
DON'T WORRY ABOUT WHAT TO GIVE—WE'VE DONE ALL THAT.
FOR HER we suggest–Gloves, Waists, Umbrellas, Jewelry, Furs, Ribbons, Silk Waistings, Mounted Hair Combs, Neck Wear, Etc.
FOR HIM we would mention Neck Ties, Suspenders in boxes, Handkerchiefs, Umbrellas, Gloves, Fancy Sox, Shaving Mirrors, Mufflers, Etc.
—and if still doubtful, give one of our Glove or Merchandise Orders—good for anything in the store; made out for any amount wished.
All Ladies' Furs 25 per cent off
The season for Furs has hardly more than opened, and here is your opportunity to select from a splendid variety of Fur Pieces and SAVE ONE-FOURTH.
These Furs were more than ordinary values at their regular price and each piece is strictly fashionable. Come and choose some gifts.
Men's Gift Furnishings
A few useful and acceptable lines that ladies can choose from as satisfactorily as the men.
FANCY SUSPENDERS
Fine elastic, kid ends; good colors; embroidered patterns; in individual boxes—50c, 75c, $1.00 and $3.00
MEN'S FANCY SOX
Not a color or novelty missing that is popular among men who are particular; conservative to radical effect. 25c, 50c pr
MEN'S FOUR-IN-HANDS
A magnificent selection of high-grade French silk; rich patterns; one solution of the gift problem— 25c, 50c
MEN'S NIGHT ROBES
Made of warm flannelette; full length; good, heavy material— $1.00

READ THE TERMINAL

East Richmond Market
Charlels Halwick, Proprietor
Fresh, First-class, Government Inspected Meat
We carry everything in the line of MEAT. Just what you want. We do not sell or handle meat infected with tuberculosis, nor do we buy meat from scab butchers. Our Prices are right according to grade of meat. We give you prompt service, fine quality, healthy meat, good satisfaction and your money's worth at
1116 Macdonald Ave., Richmond, Cal. Phone 501

WINTER TRAVEL
a comfort and delight via the
SUNSET ROUTE
Between San Francisco and New Orleans by way of Los Angeles and El Paso
Oil burning locomotives – No soot–no cinders
Over the road of a thousand wonders.
One hundred mile ride along the ocean shores of the Pacific. And through Southern California Orange Groves–Rice, cotton and sugar fields of Texas and Louisiana. Picturesque bayous—the Teche—Land of Evangeline.
Through drawing-room sleepers–berths–sections–drawing-rooms–Dining, parlor, and observation car service. Steam heated and electric lighted throughout
Through tourist car service to New Orleans, Washington, Cincinnati, St. Louis and Chicago.
SOUTHERN PACIFIC
Ticket Offices:
FLOOD BUILDING MARKET STREET FERRY DEPOT
THIRD AND TOWNSEND STS. DEPOT
BROADWAY AND THIRTEENTH STS., OAKLAND
MACDONALD AVENUE, RICHMOND

GINAL DEFECTIVE

Rheumatism

Inflames the joints, stiffens the muscles, and in some cases, if neglected, causes sufferings that are almost unendurable.

Thousands of grateful people have testified that they have been radically and permanently cured of this painful disease by the great constitutional remedy

Hood's Sarsaparilla

which neutralizes the acid in the blood on which the disease depends and expels it.

In usual liquid form or in chocolated tablets known as Sarsatabs. 100 doses $1.

THE CLEANEST THE LIGHTEST — TOWER'S FISH BRAND — THE MOST COMFORTABLE

POMMEL SLICKER

and cheapest in the end because it wears longest

$3.50 EVERYWHERE

EVERY GARMENT GUARANTEED WATERPROOF

A. J. TOWER CO. BOSTON, U.S.A.
TOWER CANADIAN CO. LIMITED TORONTO, CANADA.

SPERRY PRODUCTS IN EVERY HOME
SPERRY FLOUR COMPANY

Sperry Quality Cereals

Real Estate Bargain!

One of the choicest lots in Easton Addition No. 3, Burlingame, 50x120. Ten minutes walk from station; 25 minutes from San Francisco. PRICE $700; terms. Adjoining lots selling for $850 up. Address, Owner, 1829 Sixty-Third St., South Berkeley, Cal.

The New Flavor

Mapleine

(Flavor of Maple)

A flavoring used the same as lemon or vanilla. By dissolving granulated sugar in water and adding Mapleine, a delicious syrup is made and a syrup better than maple. Mapleine is sold by grocers. If not send 35c for 2 oz. bottle and recipe book.

CRESCENT MFG. CO.
Seattle, Wash.

"ARABIC" CRUISE to the ORIENT

Sixth cruise leaves New York, January 20, 1910. Madeira, Spain, Mediterranean, Or e t. All arrangements under our management. Everything included for 73 days at $400 and up
WHITE STAR LINE, 319 Geary St., San Francisco

TAKE A DOSE OF

PISO'S CURE

THE BEST MEDICINE FOR COUGHS AND COLDS

It will instantly relieve that racking cough. Taken promptly it will often prevent Asthma, Bronchitis and serious throat and lung troubles. Guaranteed safe and very palatable.

All Druggists, 25 cents.

RUSSIAN'S ODD WAGER.

The Eight Different Methods of Locomotion by Which He Won.

A man named Duhoroff has just won a highly original wager at Kief, says the St. Petersburg correspondence of the London Evening Standard. He had undertaken to appear daily during eight days in the streets employing each time a different mode of locomotion.

He commenced by running down the steps of his dwelling and along the boulevard on his hands. The following day he hopped through the town on one leg.

Stilts, a skipping rope, roller skates and a bath chair all followed in turn. One day he was conducted through the principal thoroughfares by a small boy who led him on a string.

The finest of his exploits was undoubtedly a recent performance, when, turning successive somersaults in the air for nearly a mile, he arrived amid enthusiastic cheers at the cafe where his friends were waiting to bestow the prize upon him.

THERE IS ONE COMPROMISE FOR A DIAMOND (the recent invention) NEW SAPH-DIAMOND (carbon product) perfect diamond BRILLIANCY, and nearly same HARDNESS, for comparison with real gems. Beware of inferior substitutes, as this new creation can be procured only from John C. Davidson, 729 Market St., San Francisco. Catalogues.

A double hook for the top of a clothes-line prop to prevent it from falling and dropping wet clothing to the ground, has recently been patented.

"The kind that Mother used to make," was made with Port Costa Flour.

A London veterinary hospital has a new ambulance for dogs in the form of a kennel, mounted on bicycle wheels and drawn by a motorcycle.

After using this brand you will not bother with any other: Old Gilt Edge Whiskey, rye or bourbon.

A physician connected with a hospital at South Bethlehem, Pa., uses his electric automobile to operate X-ray apparatus almost every day.

SORE EYES, weak, inflamed, red, watery and swollen eyes, use PETTIT'S EYE SALVE. All druggists or Howard Bros., Buffalo, N. Y.

Gold, silver and copper have been discovered on the Fiji islands, where there never has been mining of any sort on a commercial basis.

EVERY WOMAN WILL BE INTERESTED.

There has recently been discovered an aromatic pleasant herb cure for woman's ills, called Mother Gray's AUSTRALIAN LEAF. It is the only certain regulator. Cures female Weaknesses and Backache, Kidney, Bladder and Urinary troubles. At all Druggists or by mail 50 cents. Sample FREE. Address the Mother Gray Co., Le Roy, N. Y.

The Spanish river Guadalquivir is being widened and deepened to permit large vessels to reach Seville, seventy-two miles from the coast.

"Where there's a will there a way." You can get Port Costa Flour if you insist upon it.

An Oklahoma carpenter has been granted a patent on an oil reservoir to be attached to a saw to slowly lubricate it while in use.

PURE FRUIT CANDIES

When you go to San Francisco, do not fail to call at TOWNSEND'S CANDY STORES, 46 and 755 Market street, where you will get the best Ice Cream Soda, Ice Cream, Egg Drinks and Candy in the world. All flavors made from California Glace Fruit Syrups. Mail orders solicited. Following is list of our prices: Buttercup taffies, 50c lb; Glace Fruits, 75c lb; Mixed taffies, 40c lb; French mixed, 50c lb; broken mixed, 2lb for 25c.

Texas produced more than a million barrels less petroleum last year than the year before, a decrease of about 10 per cent.

WORKS WONDERS FOR YOUR HORSES

ELLENS NEW DISCOVERY. A powder for the cure of sores on stock. Sample free. Try it. Beats anything you ever saw. Sifter cans. No grease. GLOBE CONSOLIDATED SUPPLY CO., San Francisco, Seattle, Los Angeles, Portland.

The engineering department of the University of Michigan plans to add a course in navigation, provided enough interest be shown.

Tastes differ in most things—but all housewives like Port Costa Flour.

The work of construction on the first steel plant in the Western Hemisphere south of Mexico is progressing rapidly at Corral, Chile.

USED 1,500 YEARS AGO.

Modern Methods of Healing Known to Ancient Tibetans.

The Russian government recently received a petition from the Siberian Buddhists requesting that medical schools should be established among them in which the ancient Tibetan art of healing should be taught. In consequence of this strange petition the Medical Academy of St. Petersburg has been making investigations concerning the claims of the ancient Tibetan art of healing.

A Tibetan handbook in medicine which was known and used about 1,200 years ago and even then was regarded as an "ancient" and venerated source of knowledge, was used as material for the investigation. The Russian academicians have thus made the astonishing discovery that this book described drugs and cures which European physicians "discovered" many hundred years afterward.

Thus the doctors of Tibet so many centuries ago were not only acquainted with the secrets of the entire human anatomy—how many bones there are in the human body, etc., the principal nerves, namely, ninety-nine—but knew that the skin contained 11,000,000 pores. According to this venerable book, "the heart is king of all the organs and the support of life." "Sickness in general originates owing to the evil and ignorance of human beings. All evil thoughts have a harmful influence on the heart and liver."

It is now known that 1,500 long years ago in "mysterious Tibet" physicians diagnosed the condition of the ill just as do our physicians of to-day—by feeling the patient's pulse, looking at his tongue, etc. Among the "remedies" which they recommended were not only vegetarian diet, baths compresses, but also massage and cupping. What is more remarkable is that physicians who did not keep their instruments quite clean were severely punished. The ancient Tibetans were in this respect extremely modern. The old Tibetan medicine book prescribes that healthy persons should lead an orderly, sensible manner of life, avoid all excesses and irregularities and keep clean both soul and body.

ODD TRAINS.

Cars Roofed with Water and Fitted Out in Strange Ways.

What use is a balloon to a railway carriage? Few of the latter are so fitted, but there is at least one running on a mountain railway near Salzburg which has a balloon attached to it in order to assist it up the steepest portions of the line. At the summit a tank below the car is filled with water sufficient to counteract the upward pull of the gas bag, which the vehicle thus drags down with it upon the return journey.

There is only one car in the world with a window fitted as a royal autograph album. It is a somewhat ancient railway saloon used in Denmark for the conveyance of royal visitors. It has become the custom of these to scratch their names on one of the panes, which now shows the autographs of King Edward and Queen Alexandra among others, including those of the late Czar, the late King of Denmark and the late Duke of Clarence.

Another uniquely fitted railway carriage is that containing the vestibule entrance to the train belonging to the German Emperor. This vestibule holds several fine statues—an innovation which has not been copied elsewhere, though many royal trains carry superb paintings as part of their decorations.

A car with a complete veranda is another novelty introduced in the train constructed for President Diaz of Mexico, where the drawing-room portion is surrounded by such a fitting.

Very few trains are roofed with water, that of the Viceroy of India being among the small number. All the vehicles, eight in number, have double ceilings, which are really water tanks, holding about five tons of water. This arrangement contributes toward coolness and furnishes water for domestic purposes on the train. The train carries sixty personal servants when the Viceroy uses it.

On the long-distance lines in Russia each of the important trains has a car above which rises a little belfry containing a chime of bells. Otherwise the latter vehicles are fitted as chapels in charge of a regular priest of the North Orthodox faith.

Tragedy.

With dignified gait and head erect the woman descended the front steps and proceeded slowly down the street. In one hand she held a hatbox, in the other a large paper bundle, and in her eyes was a light of battle.

The man ran distractedly after her. "Come back!" he cried. "For heaven's sake do not leave me thus."

But the woman turned upon him with a withering glance of scorn, and the corners of her mouth dropped contemptuously.

"You don't know what this means to me," the man cried, in a frenzy of despair.

But in vain. Her retreating figure had turned the corner, and the woman, deaf to his entreaties, was now out of hearing distance. The man re-entered the house and threw himself upon a divan.

"What is to become of us?" he groaned. "Our cook has gone!"

Justice and Lucre.

A man presented a check one day for payment. He was a stranger. His evidence of identification was not satisfactory to the cashier.

"Why," said the man, "I've known men to be hanged on no better evidence than this!"

"Very likely," replied the cashier. "But when it comes to letting go of cold cash we have to be mighty careful."—Browning's.

A Merger.

Regular Customer—There used to be two or three little bald spots on the crown of my head, away back. Are they there yet?

Barber—No, sir, it ain't so bad as all that. Where those spots used to be, sir, there's only one now.

GLOBE SIGHTS.

What has become of the mother who spanked?

You can accomplish more if you would only try it.

A man never forgets the first time he "went with" a girl.

You can't afford to lose your temper every time you have reason.

"I am becoming so forgetful," you often hear elderly people say.

We defy anyone to walk in a dignified manner with rubbers on.

Of late there is a lot of impudence going around labeled smartness.

One great trouble with this world is the marked lack of agreeable people.

One reason living is so disagreeable, people become too familiar with each other.

The world got along without E. H. Harriman; and it can get along without you.

Rumors and wireless telegraphy seem to be about equal in speed and accuracy.

A girl who has a poor figure deserves admiration because of the way she hides it.

Being imposed on is not the worst of it; we all take time to tell our friends about it.

When a man's women folks get the automobile fever, the doctors have to prescribe for him for it.

If you are not a detective, and getting paid for it, don't spend all your time looking for evidence.

Some marriages are not like marrying at all; they are more like the formation of a business partnership.

Some people offer dollars for sale at a dollar and a quarter, and then complain that advertising does not pay.

Sometimes, when people notice signs of unusual prosperity in a family, and go to the court house, they find a mortgage.

When you hear a man telling about the troubles incident to his business doesn't it seem to you that yours are ten times worse?

If a boy is brought up to suit his father, he is too old to cry after he is six, but if he is Mother's Darling he blubbers when he is sixteen.

Every man who tells a stingy story on a man is trying to create the impression that he (the teller of the story) is a large-hearted, liberal man.

You say you can't quit smoking. Let a cold sore appear on your lip, and let an impression get into your mind that it may be a cancer, and you will quit smoking, all right.

THINGS WORTH KNOWING.

Sicily lost 60,000 inhabitants by earthquake in 1693.

Several German ship yards are equipped with electro-magnets powerful enough to lift dead weights of 50,000 pounds.

The Siamese peninsula is to be developed in the immediate future by the construction of over 600 miles of railway.

Milk costs at least 10 cents a quart in Mexico, and butter 50 cents a pound. The demand for poultry is always greater than the supply.

Louisiana produces two-thirds of the world's supply of sulphur, much of it being melted by steam 600 feet under ground and pumped to the surface.

Three hundred women were contestants in a recent archery tournament in London. Archery has become a popular sport with women in both England and France.

Abdul Hamid's 2,000 waistcoats and the hundreds of boxes of shirts and waistcoats found in Yildiz kiosk recall the posthumous sale of King George IV's wardrobe, which realized $45,000.

In using dogs as aids to sentries, the Italian army, as a Roman newspaper points out, has merely revived a custom prevalent among the ancient Greeks and Romans.

According to an English court a test for neurasthenia is to make a man stand up with head erect and eyes closed, and whistle. A neurasthenic subject, it is said, can not do this.

SPLINTERS.

Takes time by the forelock—The barker.

The least you say the least you will have to stand good for.

Those who pay extravagant prices are usually high-minded.

It is easier to throw a man down than it is to pick him up.

You can't build a fortune unless you have the right kind of tools.

You can't make hay while the sun shines if you haven't got the grass to cut.

Boyce—Did you say he was a gem collector? Joyce—Yes, he selects the chorus for the theater.

Franklin—Do you really like this cold winter weather? Penn—Yes, I know just how hard it is stinging the Ice Trust.

Bobbs—What makes you say that he is one man in a million? Dobbs—Some one shoved a bum dollar on him, and he didn't try to pass it.

Doing a Spanking Business.

"Gracious, Tommy!" exclaimed the startled visitor. "I never saw a lad get as many spankings as you do. Why, it seems to be a continuous performance down in the woodshed."

"Oh, I can stand it," laughed Tommy, with a wink.

"You can stand it?"

"Sure! When dad spanks me ma feels so sorry she gives me candy on the sly. Then when ma spanks me dad feels so sorry he gives me a quarter and takes me out to see the ball game."

An Easy One.

"You imagine you know a lot about Biblical things," said the scoffer. "Suppose you tell me who Cain's wife was."

"That's easy," rejoined the old deacon. "She was Adam's daughter-in-law."—Detroit Free Press.

PRINCE WORKED IN SLUMS.

"Father Max" Gave Up Royal Luxury to Live Among the Poor.

It will be sad news to many a poor man and woman in London to hear that "Father Max," as he was affectionately known by them, or, to give him his full name, Prince Maximilian of Saxony, has developed consumption and, in order to save his life, has been ordered by the doctors to leave his work and take the open air cure, a London newspaper says. For four years he worked devotedly in one of the poorest parishes of London, this being the scene of his labors after his ordination.

In violent contrast to this were the earliest years of his life. He is a brother of the present King of Saxony and began his career as a lieutenant of the Saxon guards. But court life was thoroughly distasteful to him, being always a serious-minded man and inclined rather to study and meditation than the activities—or worse, the idleness—of mock soldiering. He inherited a deep religious feeling from his mother, the Archduchess Louise Antoinette of Tuscany, and when he turned to the church much was happening at the court of Saxony to disgust and depress him. His brother, King Frederick Augustus, married the unfortunate Archduchess Louise of Austria, whose divorce and subsequent matrimonial affairs occasioned so much scandal, and one can guess how glad the young prince would be to cut himself loose from such surroundings.

He, therefore, threw up his commission in the guards and began his studies with a view to entering the Roman Catholic church under Bishop Von Leonard of Bavaria, and was ordained in 1896. When he took up his work in London the late Queen Victoria, although a strong Evangelical, showed her approbation of the life he had chosen by presenting him with a gorgeous set of priestly robes. This is the more remarkable as he was an extremist in his religious views.

In 1901 he was called to the chair of theology in the University of Fribourg, Switzerland, where he has lectured on this subject until this late sad development has put a sudden stop to his work. In 1903 he was made archbishop of Olmutz.

Prince Max is still on the sunny side of 40; he is tall and has an earnest face and a strong, resonant voice which lent much charm to his preaching.

Recipe for Catarrh.

The only logical treatment for catarrh is through the blood. A prescription, which has recently proved wonderfully effective in hospital work is the following. It is easily mixed:

"One ounce compound syrup of Sarsaparilla; one ounce Toris compound; half pint first-class whiskey." These to be mixed by shaking well in a bottle, and used in tablespoon doses before each meal and at bedtime. The ingredients can be gotten from any well stocked druggist, or he will get them from his wholesale house.

His Idea of Appendicitis.

Dr. Pond, of Liverpool, England, has advanced a new theory with reference to the origin of appendicitis and other disturbances of the digestive organs. He calls attention to the fact that such ailments can often be attributed to antimonial poisoning, and the source of the antimony taken up by man is said to be the rubber rings which are frequently used to close all sorts of bottles.

Dr. Pond has established the fact that such rings consist of almost one-third their weight of antimony. The antimony is not only dissolved by the mineral waters containing alkalis and organic acids, but these rubber rings, as daily observation shows, soon become brittle and some of the compound falls into the contents of the vessels.

Dr. Pond claims to have found that a frequently repeated introduction of antimony can become the source of a series of disturbances of the nutritive and digestive system, especially through continued weakening of the muscles of the stomach and intestines.

How Careless.

He—There was nearly a bad fire at the theater.

She—How was that?

He—The villain lit a cigarette and tossed the match into the snow!—Comic Cuts.

BROWN'S BRONCHIAL TROCHES

Instantly relieve Sore Throat, Hoarseness and Coughs. Unexcelled for clearing the voice. Absolutely free from opiates or anything harmful. Price, 25 cents, 50 cents and $1.00 per box. Sample sent on request.

JOHN I. BROWN & SON, Boston, Mass.

WE BUY
Gold and Silver Ore Bullion, Amalgam and Native Platinum
WILDBERG BROS.
Smelters and Refiners
416 Pacific Bldg., Fourth and Market Sts., San Francisco
When writing advertisers, please mention this paper

There's as much difference between "sardines" and "Booth's Crescent Brand Sardines" as there is between a garden rose and an American Beauty. Plenty for four for 20 cents.

TEHUANTEPEC A-H ROUTE

American-Hawaiian Steamship Company
TEHUANTEPEC ROUTE
(Freight Only)
New York to Pacific Coast Ports and Hawaiian Islands
Sailings every Saturday.
Seattle, Tacoma and San Francisco to New York, sailing about every 14 days; also taking freight for Mexican and European ports under through rates and through bills of lading.
Local Service—San Francisco to Hawaiian Ports
DEARBORN & LAPHAM
General Agents, 8 Bridge Street, New York
WILLIAMS, DIMOND & CO.
Gen'l Agts. Pacific Coast, 210 Sansome St., S. F.
When writing advertisers, mention this paper.

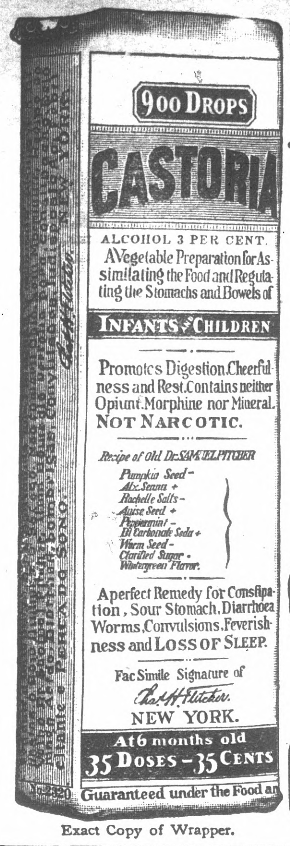

Exact Copy of Wrapper.

CASTORIA

For Infants and Children.

The Kind You Have Always Bought

Bears the Signature of Chas. H. Fletcher.

In Use For Over Thirty Years

CASTORIA

THE CENTAUR COMPANY, NEW YORK CITY.

CRIMSON WINTER RHUBARB
$1.50 per Dozen, $6.00 per Hundred, $40 per Thousand.
J. B. WAGNER, the Rhubarb and Berry Specialist
Pasadena, California

From Arctic to Tropics in Ten Minutes

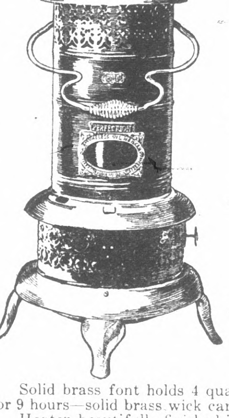

NO OIL HEATER HAS A HIGHER EFFICIENCY OR GREATER HEATING POWER THAN THE

PERFECTION Oil Heater

(EQUIPPED WITH SMOKELESS DEVICE)

With it you can go from the cold of the Arctic to the warmth of the Tropics in 10 minutes. The new

Automatic Smokeless Device
PREVENTS SMOKING
Removed in an Instant for Cleaning

Solid brass font holds 4 quarts of oil—sufficient to give out a glowing heat for 9 hours—solid brass wick carriers—damper top—cool handle—oil indicator. Heater beautifully finished in nickel or Japan in a variety of styles.

Every Dealer Everywhere. If Not At Yours, Write for Descriptive Circular to the Nearest Agency of the

STANDARD OIL COMPANY
(Incorporated)

HAMLINS WIZARD OIL GREAT FOR PAIN
THE OIL THAT PENETRATES

W·L·DOUGLAS $3.00 $3.50 & $4.00 SHOES

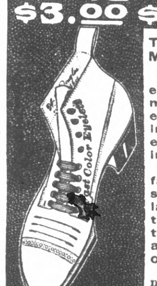

THE LARGEST MANUFACTURER OF MEN'S FINE SHOES IN THE WORLD

Wear W. L. Douglas comfortable, easy-walking shoes. They are made upon honor, of the best leathers, by the most skilled workmen, in all the latest fashions. Shoes in every style and shape to suit men in all walks of life.

If I could take you into my large factories at Brockton, Mass., and show you how carefully W. L. Douglas shoes are made, you would then understand why they hold their shape, fit better, wear longer and are of greater value than any other make.

CAUTION.—See that W. L. Douglas name and the retail price is stamped on the bottom. Take No Substitute.

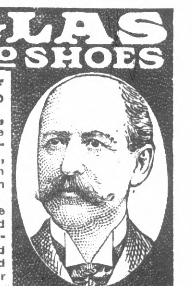

BOY'S SHOES $2.00 & $2.50

Wherever you live, W. L. Douglas shoes are within your reach. If your dealer cannot fit you, write for Mail Order Catalog. W. L. Douglas, Brockton, Mass.

THE Famous

Rayo Lamp

Once a Rayo user always one

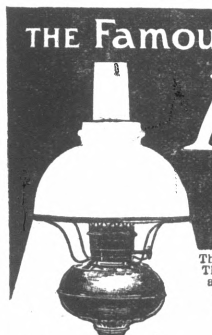

THE STEADY WHITE LIGHT

The RAYO LAMP is a high grade lamp sold at a low price. There are lamps that cost more but there is no better lamp at any price. The Burner, the Wick, the Chimney-Holder—all are vital things in a lamp; these parts of the RAYO LAMP are perfectly constructed and there is nothing known in the art of lamp-making that could add to the value of the RAYO as a light-giving device. Suitable for any room in the house. Every dealer everywhere. If not at yours, write for descriptive circular to the nearest Agency of the

Standard Oil Company
(Incorporated)

WHERE to STOP and SHOP in SAN FRANCISCO and OAKLAND

HOTELS
YOSEMITE 1259 Market St., San Francisco. Newly opened; modern conveniences; 50c to $1 per day; weekly rates. H. B. FIELD, Proprietor.

HOTELS
HOTEL RITZ Corner Kearny and Sacramento Sts., San Francisco. Rates 75c up per day. Cars from Ferry and Depot pass the door.

ADVERTISING
DAKE ADVERTISING AGENCY, 12 Geary St., San Francisco, design, write and place advertising.

When writing advertisers, please mention this paper

S. F. N. U. . . . . . No. 50, 1909

Do You Know Where Your Horse is Lame?

Sometimes it takes several days to find out, doesn't it?

Wouldn't you be quick to appreciate anything that would locate that lameness instantly?

And, better still, to immediately remove all traces of lameness or soreness?

Tuttle's Elixir Will Tell You!

Simply bathe the limbs with TUTTLE'S ELIXIR. Watch for the little water blisters—there's where your horse is lame. Where there is no lameness the Elixir will dry out like water.

Has done it in hundreds of thousands of cases for years and years.

A Sure Cure for Colic.

Relieves and cures all common ailments which handicap, blemish and decrease the value of your horse.

If there is the least doubt in your mind read the following:

VENTURA, Cal., June 10, 1909.

TUTTLE'S ELIXIR CO.

Gentlemen: —Can truthfully say that I have used your Elixir for three years and for all kinds of diseases. I think it the greatest liniment made. Could not run my business without it. My wife feels lost without it in the house.

Yours truly, J. P. GRAY,
Vice-President Cal. Live Stock Insurance Asso.,
Ventura, Cal.

(Even his wife feels lost without it.)

Nothing can take its place in thousands of stables throughout the country.

Get a bottle of your druggist, 50 cents. You ought not to be without it another day. It may save the life of *your* horse sometime as it has others. If your druggist doesn't happen to have TUTTLE'S ELIXIR simply drop me a postal—giving druggist's name—and I will see that you get a bottle. *Don't accept a substitute.* Anyway—write me to-day for free book—"Veterinary Experience." Worth dollars to you.

WILLIS A. SHAW, 1921 NEW ENGLAND AVE., Los Angeles, Cal.

PUTNAM FADELESS DYES

Colors more goods brighter and faster colors than any other dye. One 10c package colors silk, wool and cotton equally well and is guaranteed to give perfect results. Ask dealer, or we will send post paid at 10c a package. Write for free Booklet how to dye, bleach and mix colors. MONROE DRUG CO., Quincy, Illinois.

ORIGINAL DEFECTIVE